

# **FOXCONN PROJECT: CONSTRUCTION BRIEFING**

---

JUNE 17, 2019

# **RACINE WATER UTILITY**

---

KEITH HAAS

# STRADDLING COMMUNITY WATER DIVERSION APPLICATION

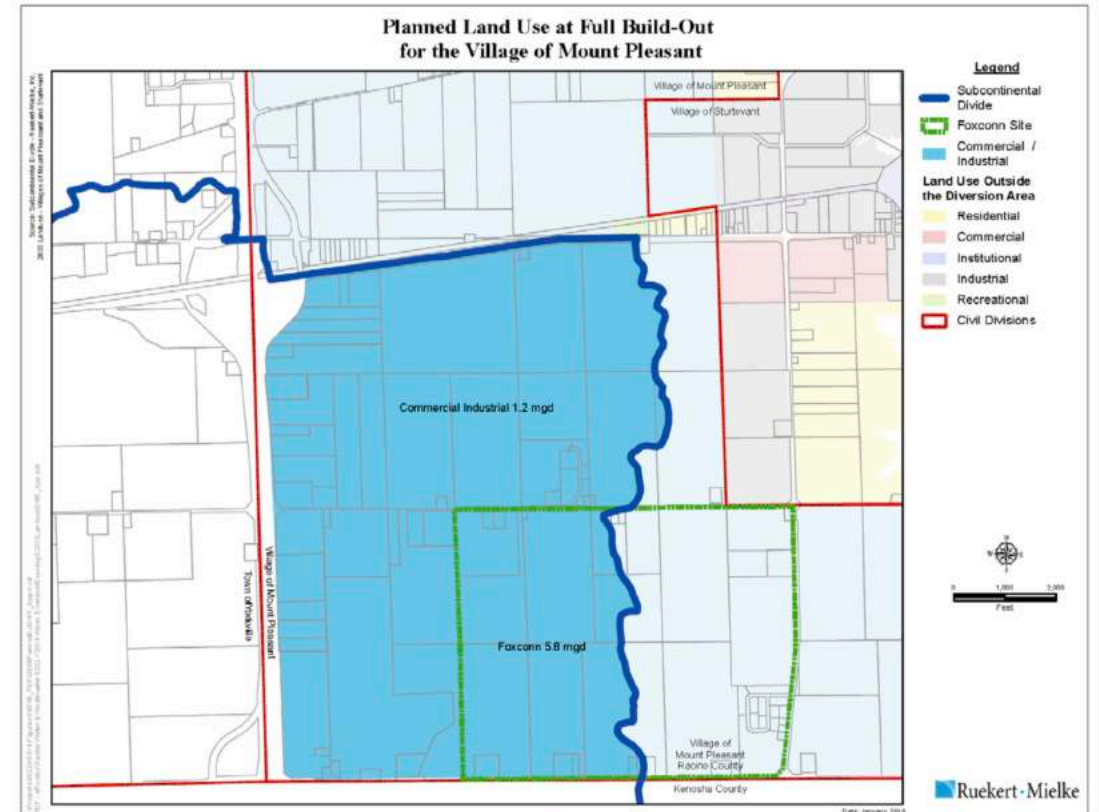
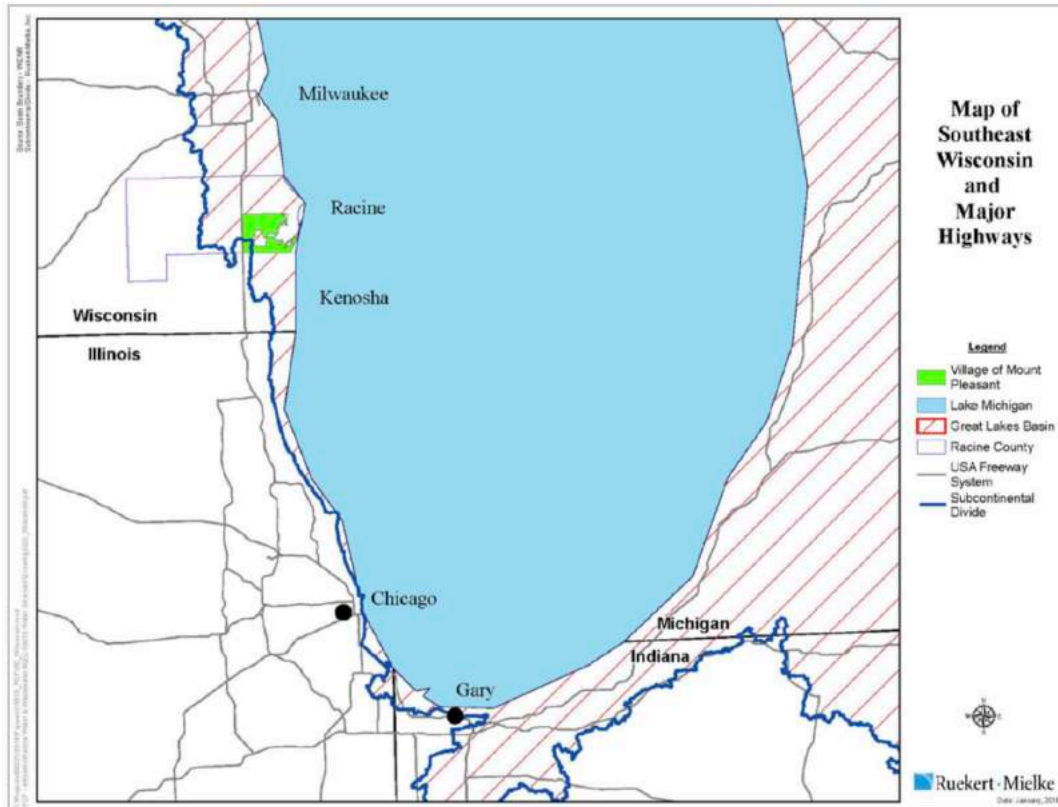

## Project Update

Foxconn's Industrial Construction Work in Phase 1 of Area 1  
of Wisconn Valley Science & Technology Park

June 2019

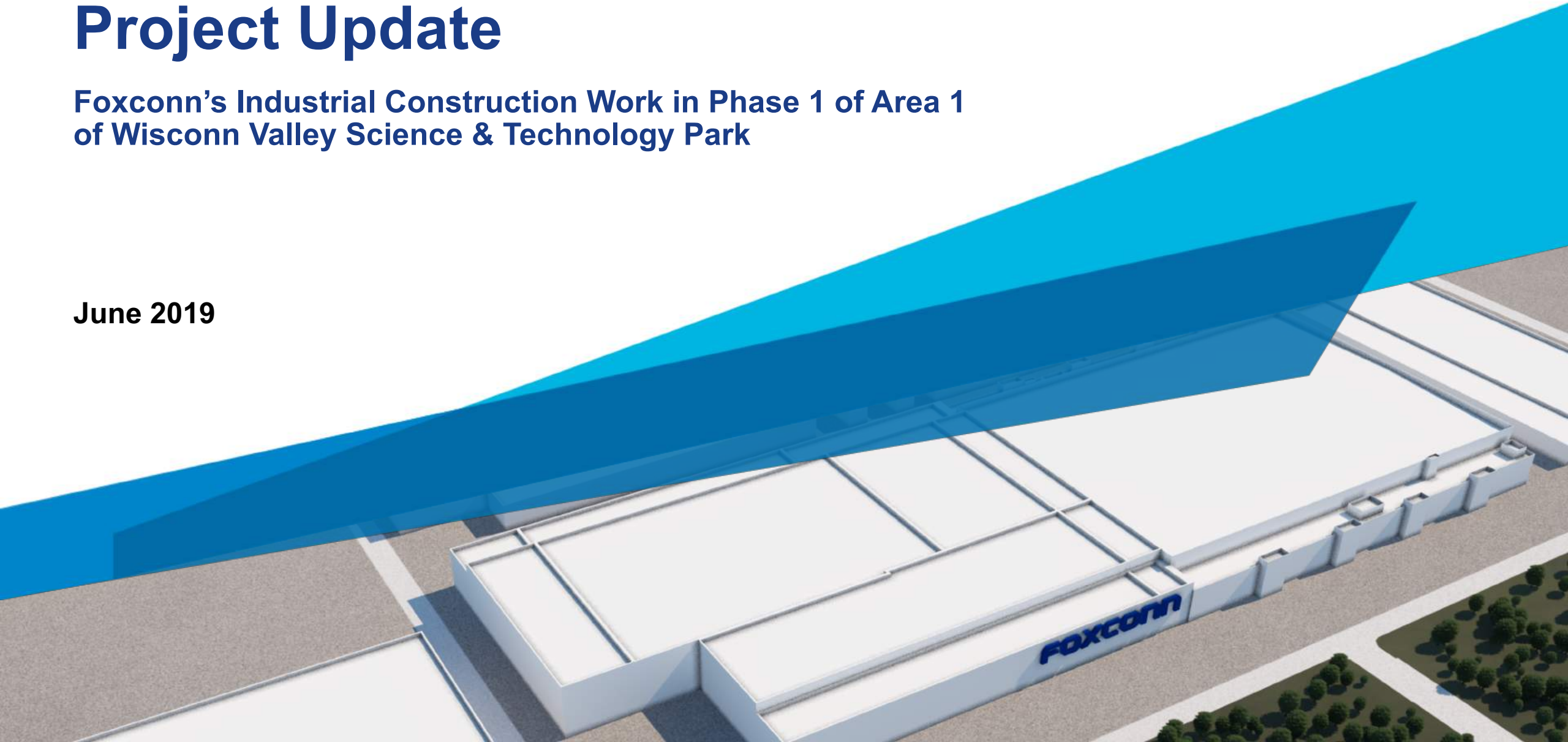

# Status Update

- Site Development continues as planned - cut/fill, building pad preparation, and storm water management
- Site utility (sanitary / water) and roadway work has underway
- FAB foundations are mobilizing and preparing to start
- Continued collaboration with Foxconn and Partners on the next stage of work – Power Substation, FAB, and related support buildings





# Next Steps and Procurement

Site Utilities, Roadways

**Awarded**

FAB Foundations, Elevators, Testing

**Awarded**

Power Substation

**Bids Received**

Building Enclosure, Turnkey Systems, Additional Site Work **3<sup>rd</sup> Quarter 2019**



# Wisconsin First and Racine County Economic Inclusion and Diversity Results to Date

Business Contracting and Inclusion Goals	
Wisconsin based Businesses	60%
Racine County based Businesses	10%
Minority-Owned (MBE) Business Enterprises	10% Combined
Woman-Owned (WBE) Enterprises	
Veteran-Owned Business Enterprises	

Workforce Inclusion and Diversity Goals	
Wisconsin Resident Work Hours with an emphasis on Racine County Residents	70%
Minorities or People of Color*	10% Combined
Women	
Veterans	

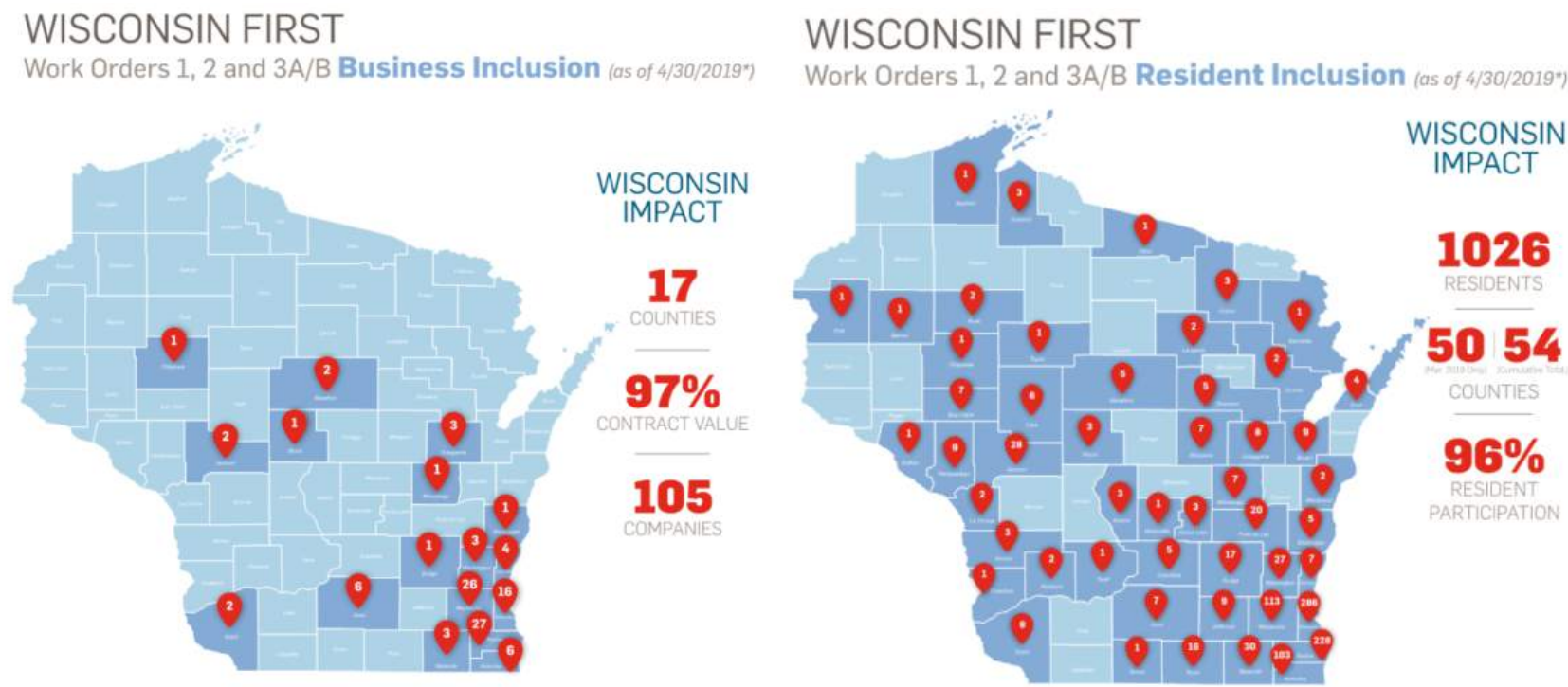

# Stay Informed

[Wisconnvalley.wi.gov](http://Wisconnvalley.wi.gov)

Primary site for contractors to  
engage with public infrastructure  
and building construction

Wisconsin Wins \$10 Billion Foxconn Investment

In 2017 Wisconsin's workforce and business climate went toe to toe with other states to compete for 13,000 new jobs and \$10 billion of capital investment from Foxconn's new state-of-the-art advanced manufacturing campus. Wisconsin won!

It's estimated that this project will add \$51 billion to Wisconsin's gross domestic product over 15 years, an economic impact of \$18 returned for every \$1 invested by the state.

Construction Updates

Project Construction

The second round of general information sessions for contractors were held for the Wisconn Valley Science and Technology Research Park.

Foxconn Impact

Check out the statewide impact Foxconn is having on workers, businesses, and communities throughout Wisconsin on the Foxconn Impact page.

Wisconn Valley News

Local elected officials, suppliers, contractors and members of the public are encouraged to turn to the Wisconn Valley News for the latest project status, road updates, next steps, and interesting facts.



# **SITE PHOTOS**





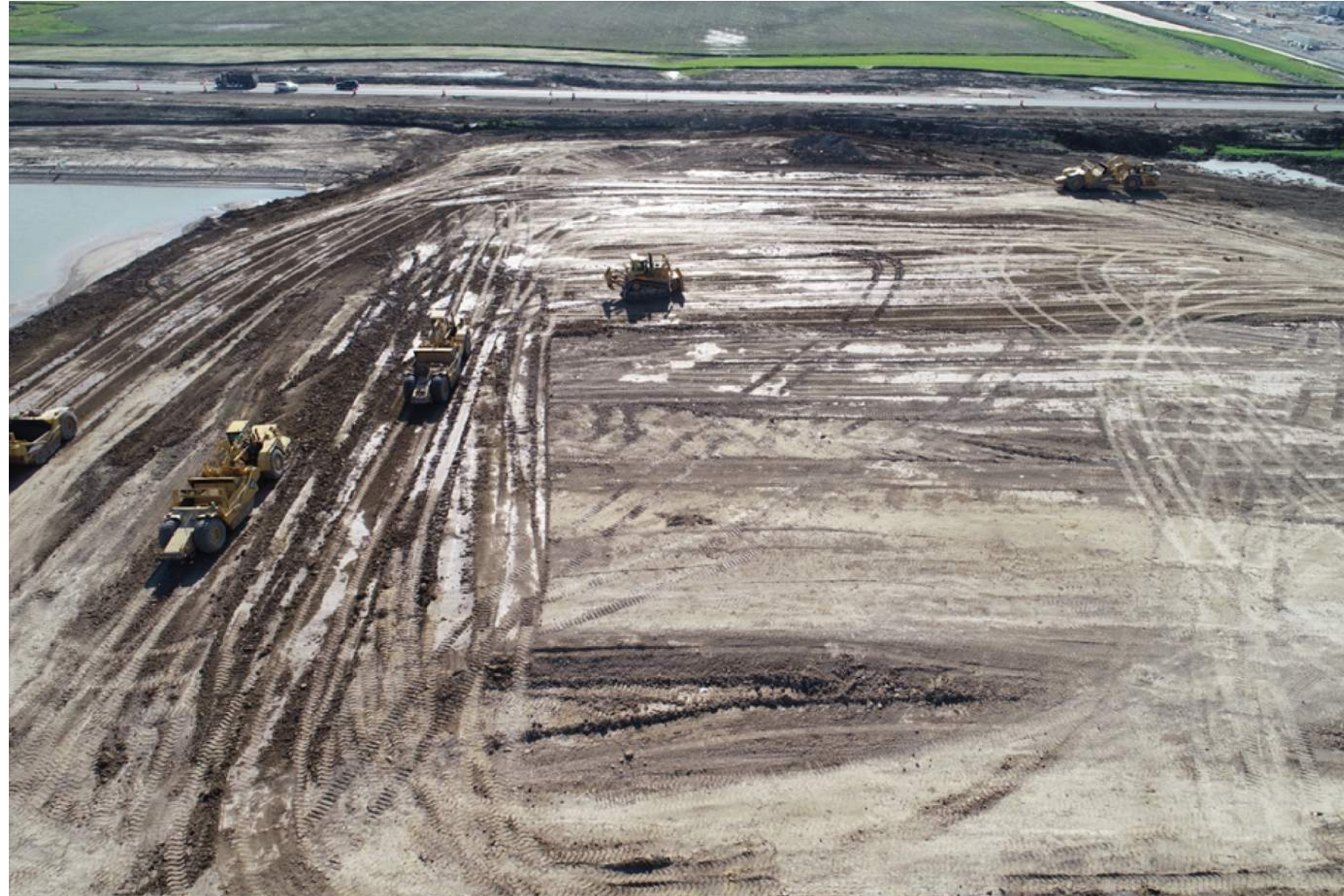

# **SITE PHOTOS**





# **SITE PHOTOS**





# SITE PHOTOS



# SITE PHOTOS



# **SITE PHOTOS**







# **SITE PHOTOS**

# Infrastructure Update

June 17, 2019

WISCONSIN DEPARTMENT OF TRANSPORTATION





# WISCONN VALLEY ROADWAYS PROGRESS

## Braun Road



*International Drive storm sewer installation*



*International Drive storm sewer installation*



# WISCONN VALLEY ROADWAYS PROGRESS

## County H



*County H roadway removals*



*County H finish to subgrade*





# WIS 11, COUNTY H, and BRAUN RD

## STAGING: OVERVIEW

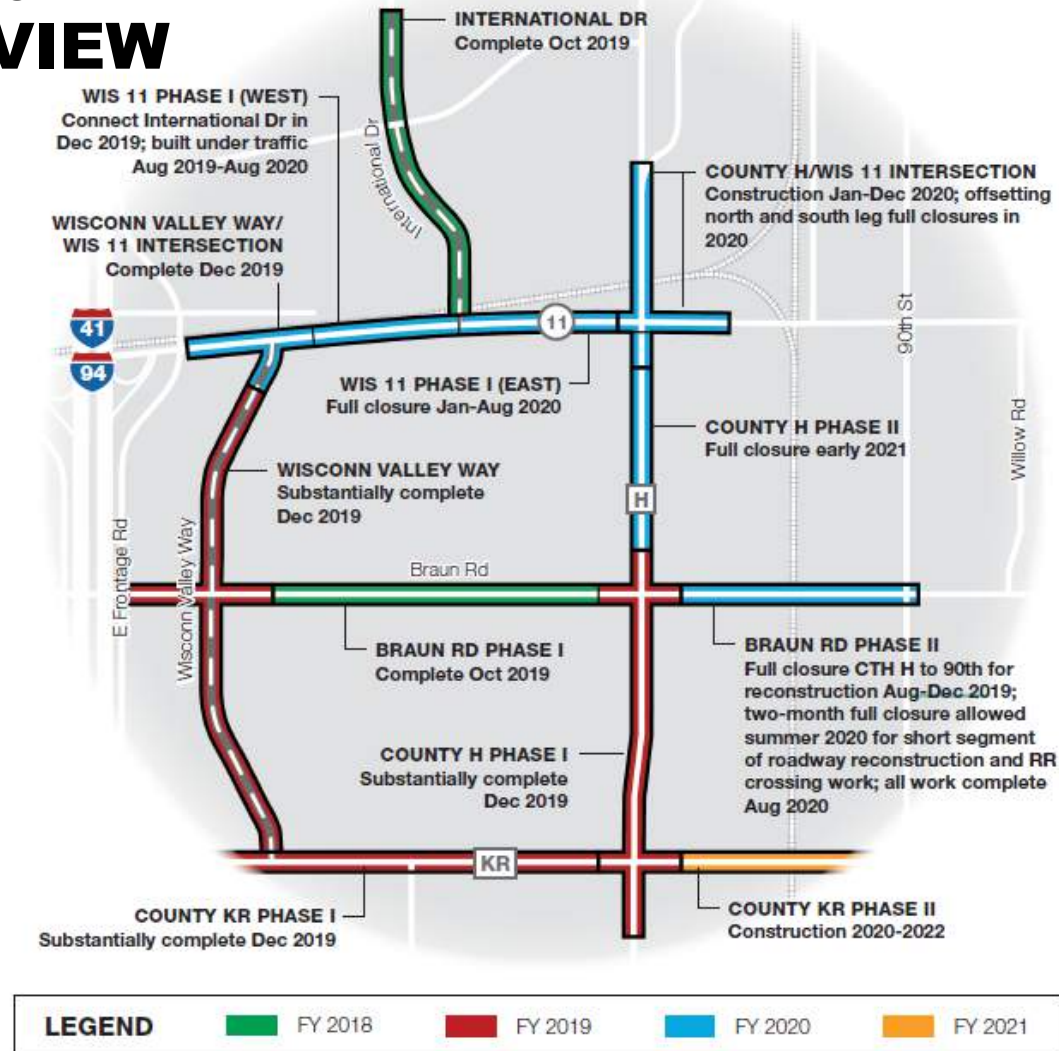

# WIS 11, COUNTY H, and BRAUN RD

## STAGING: AUG-OCT '19

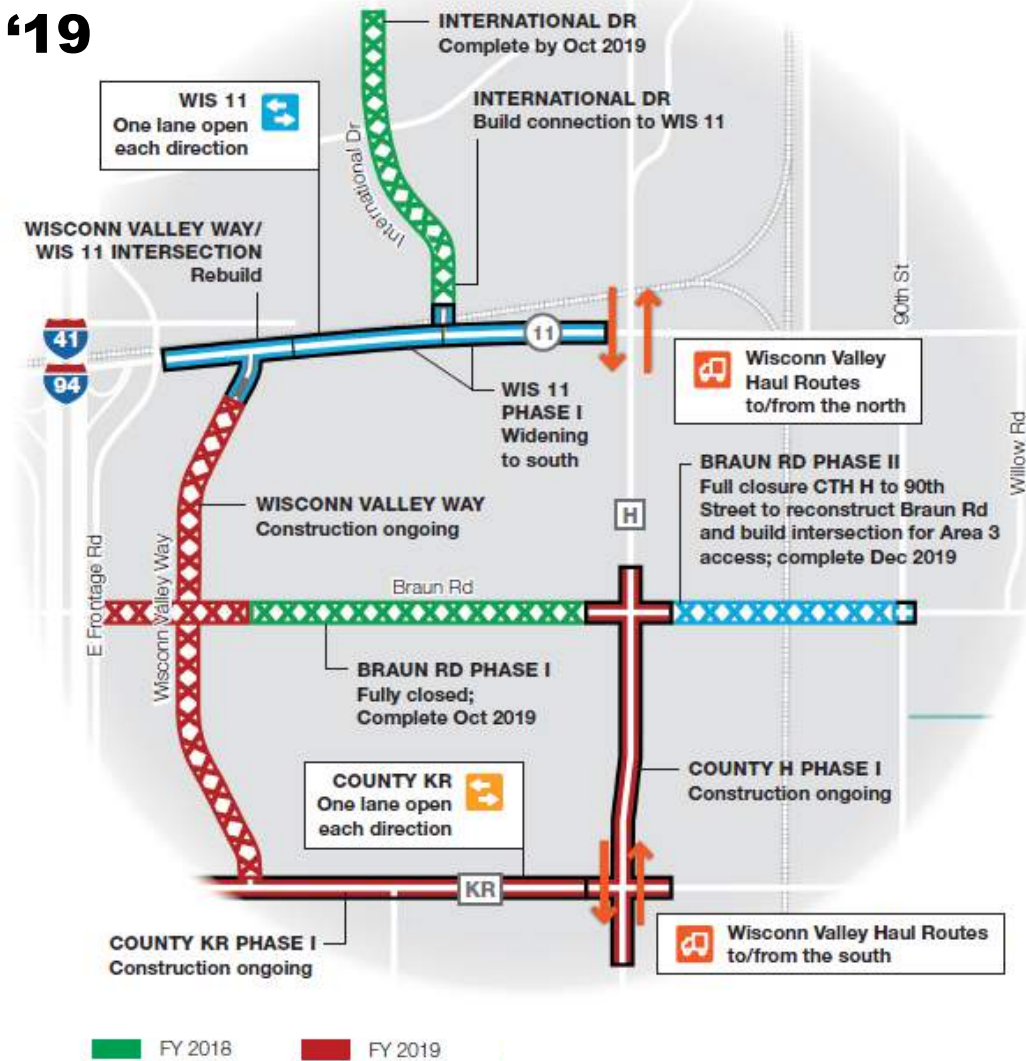



# WIS 11, COUNTY H, and BRAUN RD

## STAGING: NOV-DEC '19

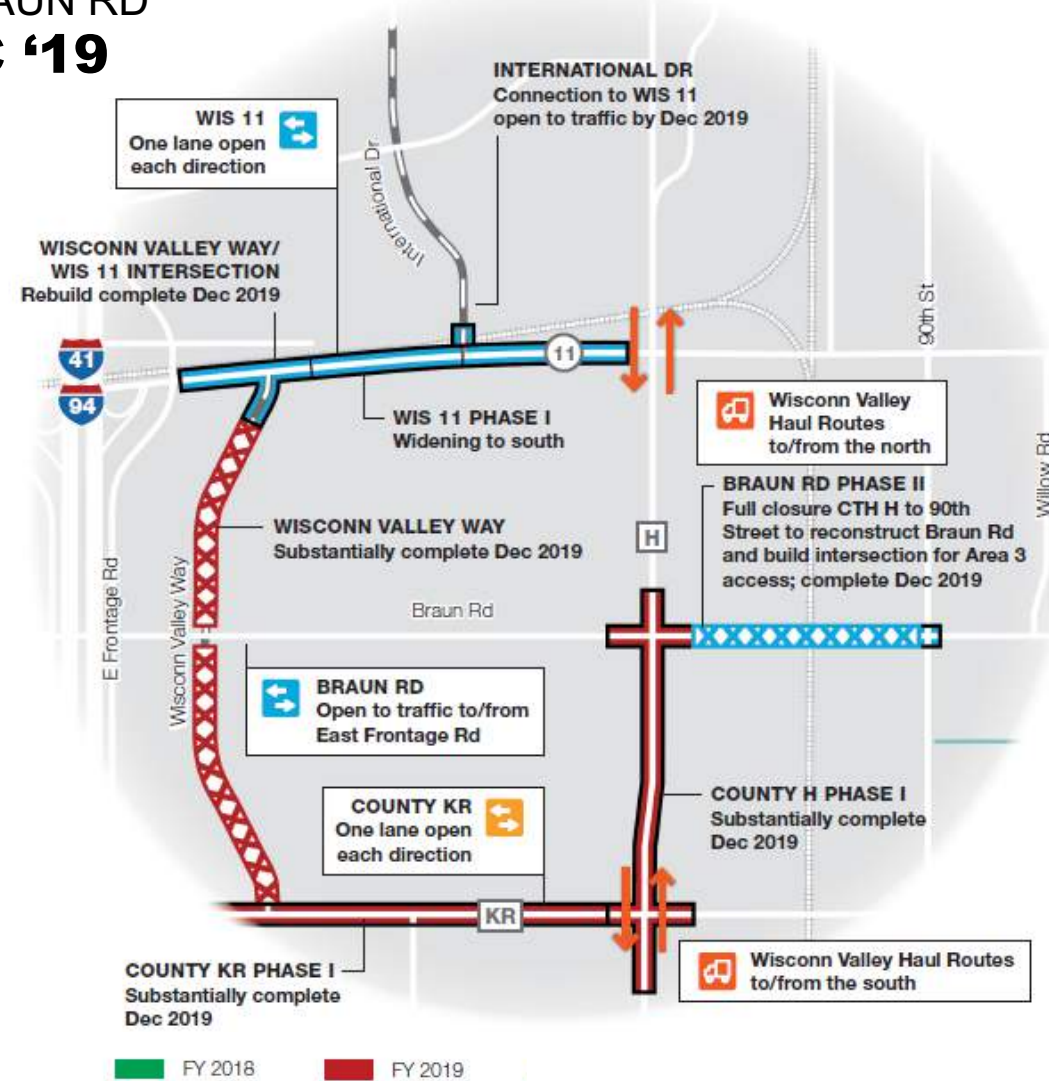

# WISCONN VALLEY **ROADWAYS**

## UPCOMING LETS

---

WIS 11 intersection with Wisconn Valley Way and WIS 11  
Phase 1: July 9

---

Braun Road Phase II: July 9

---

Advertisement date:  
June 4, 2019

Contractor pre-bid meeting tentative date:  
June 27, 2019 Village of Mt. Pleasant

---



## I-94 NORTH-SOUTH

### WE ARE MAKING PROGRESS!

Currently, I-94 North-South is configured with three lanes of traffic in each direction between WIS 142 and College Avenue.

#### SOUTH SEGMENT (WIS 142 TO WIS 20)

The project is eleven months in with seven to go before major construction is complete!

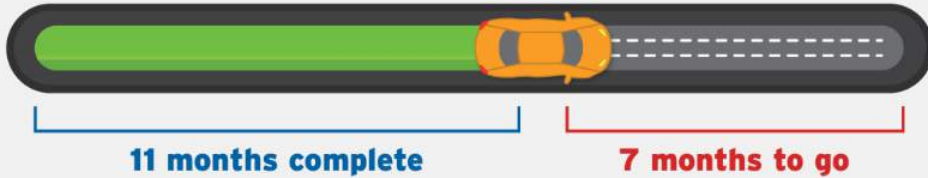

#### CENTRAL SEGMENT (WIS 20 TO COUNTY G)

The project is ten months in with seven to go before major construction is complete!

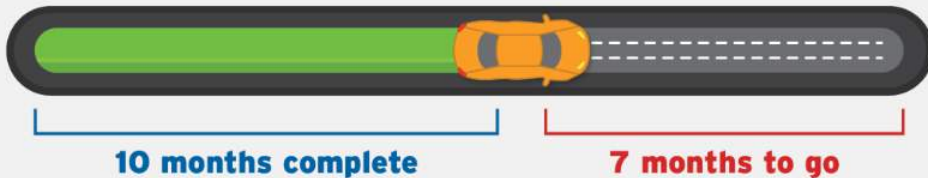

#### NORTH SEGMENT (COUNTY G TO COLLEGE AVENUE)

The project is eight months in with thirteen to go before major construction is complete!

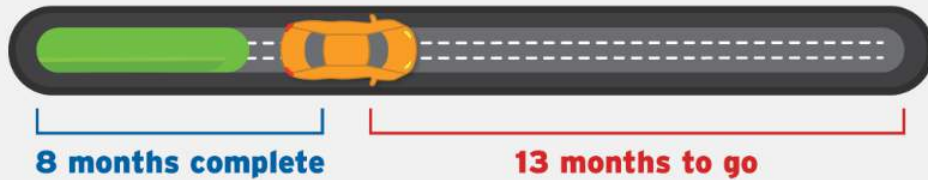

*County K permanent barrier wall installation*



*Mainline new pavement between Kraut Road and Golf Road*



**QUESTIONS?**