

FOXCONN IN WISCONSIN

MARCH 18, 2019

FOXCONN'S PLANNED MANUFACTURING FACILITY

- Construction on initial phase of Foxconn's Gen6 advanced manufacturing facility to begin by Summer
 - Manufacturing LCD screens for use in industries including **education, medical and healthcare, entertainment and sports, security and smart cities**
- Operations expected to begin in the 4th quarter of 2020

UTILITY WORK

- Sewer Utility Work:
 - Phases 1 and 2 of sewer work will be **completed this month**
- Water Utility Work:
 - Underway

Project Update

Foxconn's Industrial Construction Work in Phase 1 of Area 1
of Wisconn Valley Science & Technology Park

March 2019



Status Update

- Site Development Continues as planned, focus is on winter stabilization and build pad preparation
- Multipurpose Building – Completed and turned over to Foxconn
- In Process on preparation of site utility and roadways subcontractor awards
- Continued collaboration with Foxconn and Partners on the next stage of work – Power Substation, FAB, and related support buildings



Next Steps and Procurement

Site Utilities, Roadways

Power Substation

FAB Foundations and Underground Distribution

Awards In Process

Q2 2019

Q2 2019



Wisconsin First and Racine County Economic Inclusion and Diversity Results to Date

Business Contracting and Inclusion Goals

Wisconsin based Businesses	60%
Racine County based Businesses	10%
Minority-Owned (MBE) Business Enterprises	10% Combined
Woman-Owned (WBE) Enterprises	
Veteran-Owned Business Enterprises	

Workforce Inclusion and Diversity Goals

Wisconsin Resident Work Hours with an emphasis on Racine County Residents	70%
Minorities or People of Color*	10% Combined
Women	
Veterans	

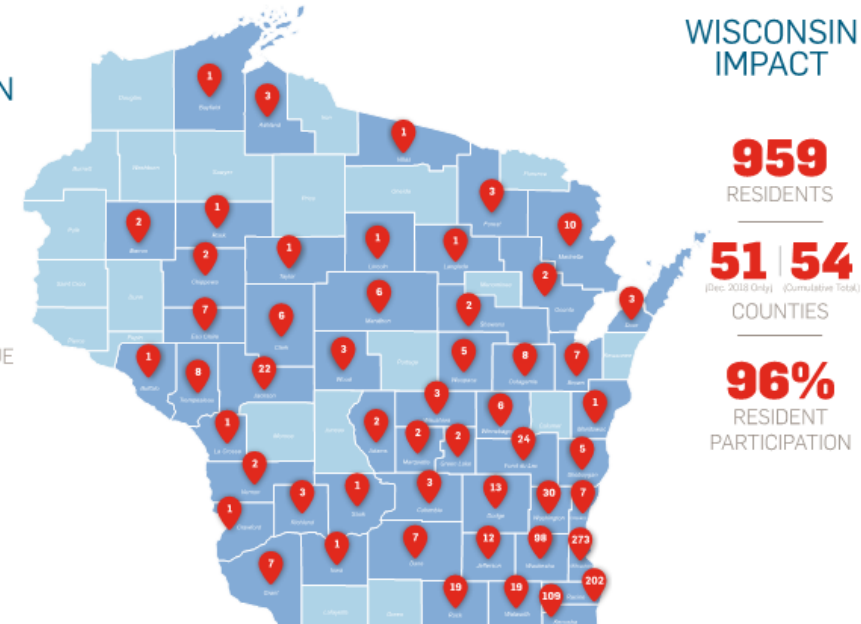
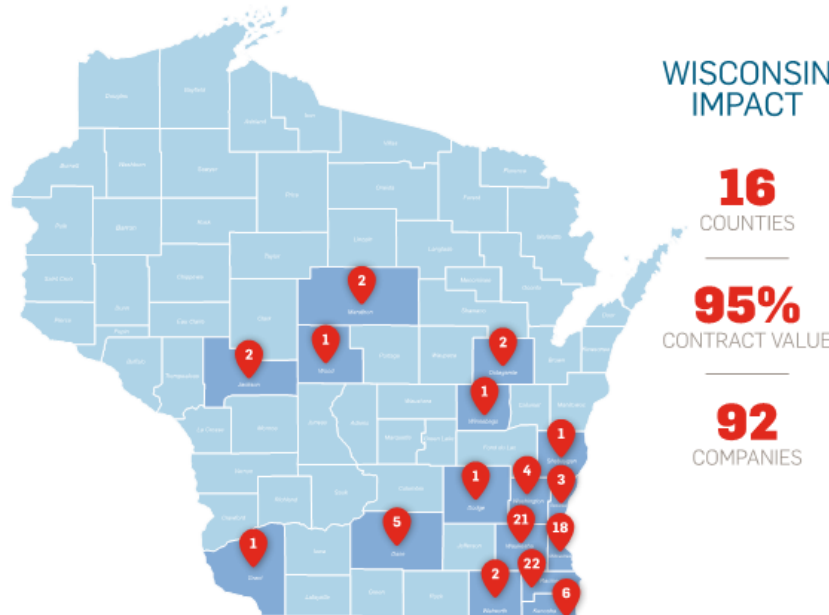

Gilbane|Exyte will deploy best efforts through robust outreach, procurement and construction practices to achieve the goals for the construction projects awarded for their work in the Science and Technology Park.

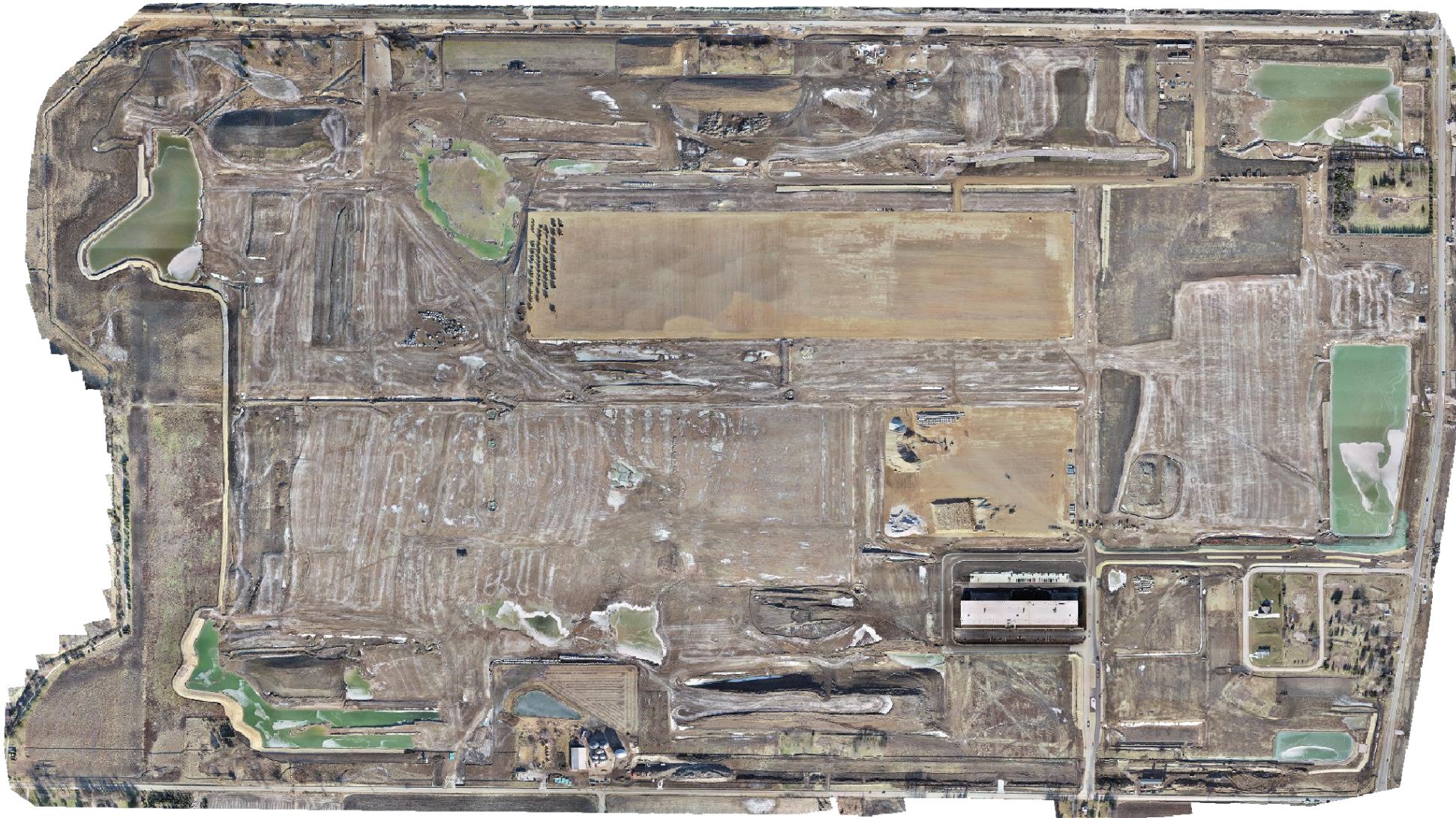

**SITE
PHOTOS**

SITE PHOTOS





SITE PHOTOS



SITE PHOTOS

SITE PHOTOS

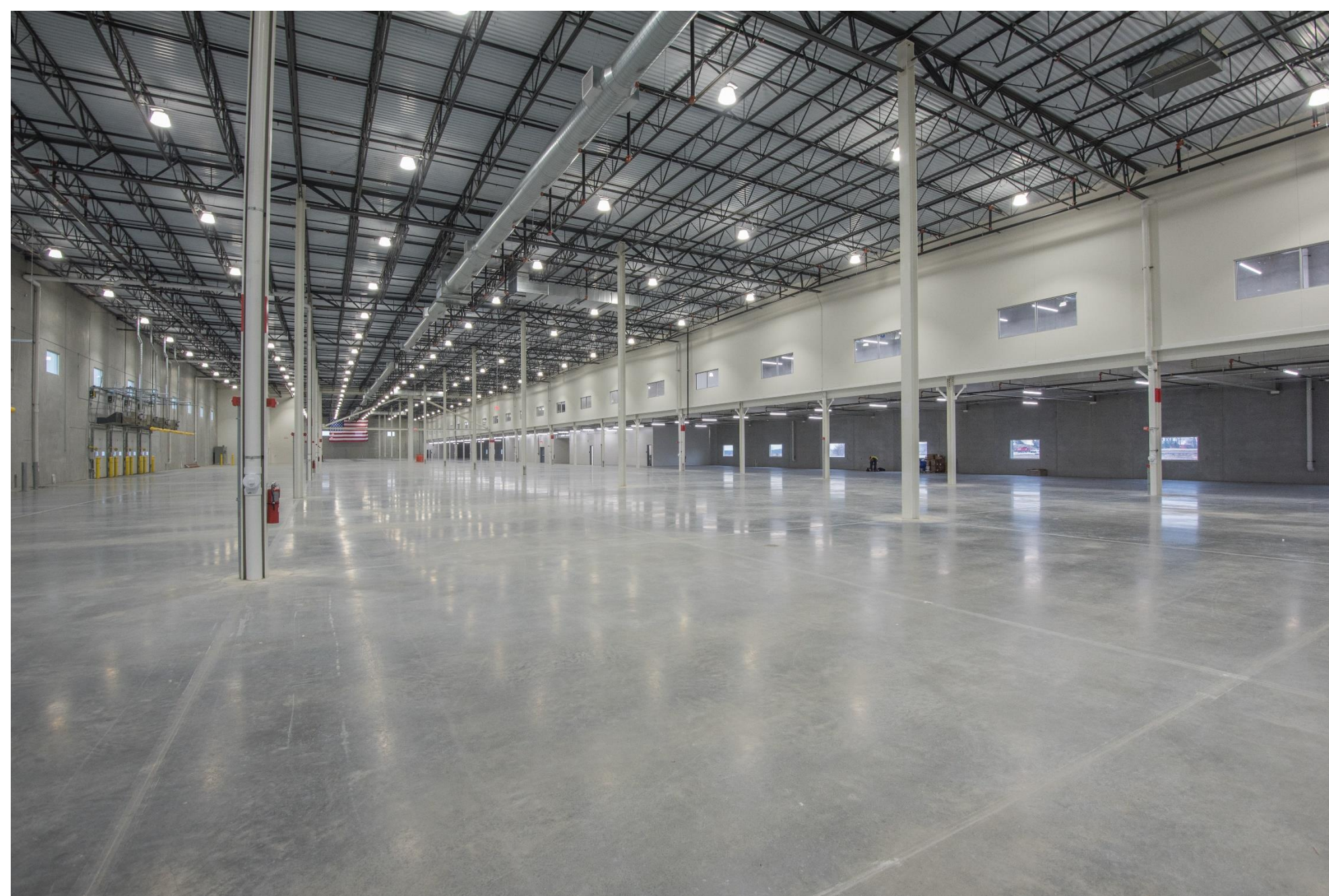



WISCONSIN DEPT. OF NATURAL RESOURCES

Joe Liebau Jr.

Secretary's Director

Southeast Region Wisconsin



Permits: Update

Air: Audit complete

Stormwater: Review complete

Water Use



WISCONSIN
DEPT. OF NATURAL RESOURCES



Wrap-Up

Other updates

- Pike River study
- Media responses

Questions?



WISCONSIN
DEPT. OF NATURAL RESOURCES

Infrastructure Update

March 18, 2019

WISCONSIN DEPARTMENT OF TRANSPORTATION



WisDOT team

Mission, vision and values are a solid foundation for leading fast, complex projects with the community.

Accountability
Attitude
Communication
Improvement
Integrity
Respect
Teamwork



Wisconn Valley Construction Team

- Years of experience managing projects
- Focus on quality, communications, problem-solving and proactive partnerships



Jason Roselle
Supervisor



Sean Race
Project Manager



Wisconn Valley Roadways Update

- County KR Box Culvert **COMPLETE**
- Wisconn Valley Way Box Culvert **COMPLETE**



Wisconn Valley Roadways 2019 Construction

- International Drive
- Braun Road Phase I
- County H Phase I
- County KR Phase I
- Wisconn Valley Way/County KR Intersection
- Wisconn Valley Way
- WIS 11/Wisconn Valley Way Intersection
- WIS 11 Phase I
- Braun Road Phase II

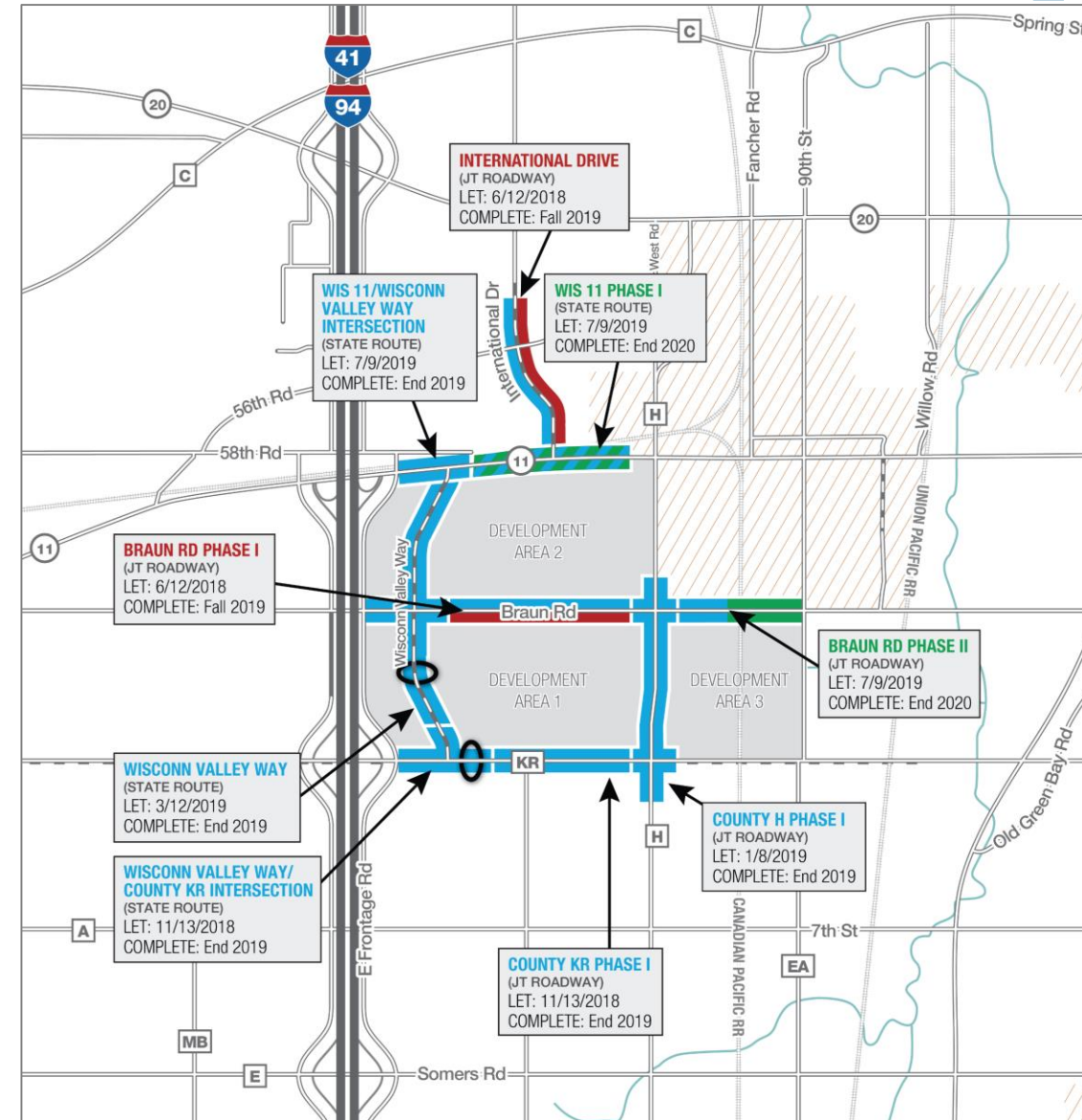

What to expect this spring?

County H

- Late March/early April start
- Traffic to remain in current configuration
- Three weekend closures for storm sewer crossings
- Speed limit reduced to 35 mph in work zone
- Two closures of Braun Road to the east to reconstruct the intersection

County KR (from Frontage Road to County H)

- Early April start
- Traffic to remain in current configuration
- Construct westbound lanes first
- Speed limit reduced to 45 mph in work zone



What to expect this spring?

International Drive

- Storm sewer work
- 45 day closure of Louis Sorenson to construct new intersection

Braun Road

- Mid-April start
- Reconstruct eastbound lanes through early summer

Wisconn Valley Way

- Let March 12
- Work scheduled to begin in April



I-94 North-South Update

North segment

- Reconstruction of SB lanes through late 2019
- Lane closure northbound I-94 from County G to Ryan Road due to weather/pavement conditions

Central/South segments

- Reconstruction of median through spring 2019
- Reconstruction of SB lanes and entrance/exit ramps summer through late 2019



Stay connected!

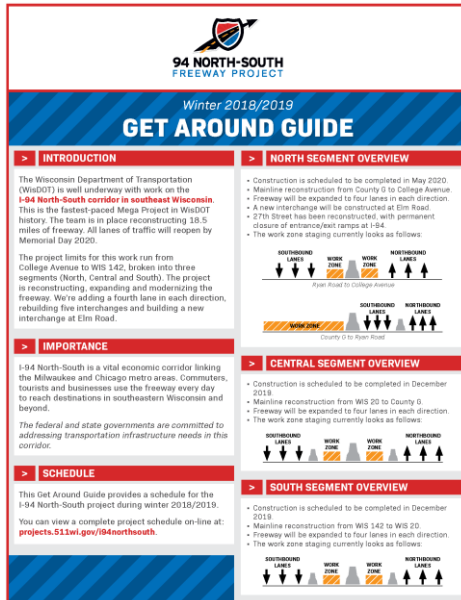

GET AROUND GUIDE

Download online at:
[projects.511wi.gov/i94nouthsouth/
get-around-guides/](https://projects.511wi.gov/i94nouthsouth/get-around-guides/)



SOCIAL MEDIA

Facebook: WisconsinPlan94
Twitter: @WisDOTsoutheast

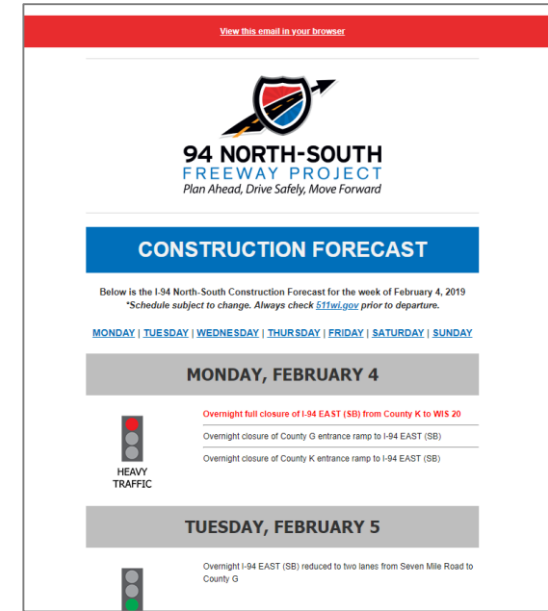

E-MAIL BLASTS

Sign up for email updates at:
projects.511wi.gov/i94nouthsouth/



QUESTIONS?